

alternative kitchen.

- electrical key
- ceiling light fitting
 - wall light fitting
 - exterior light fitting.
 - exterior light fitting.
 - fluorescent light fitting.
 - power point
 - telephone.
 - light switch.

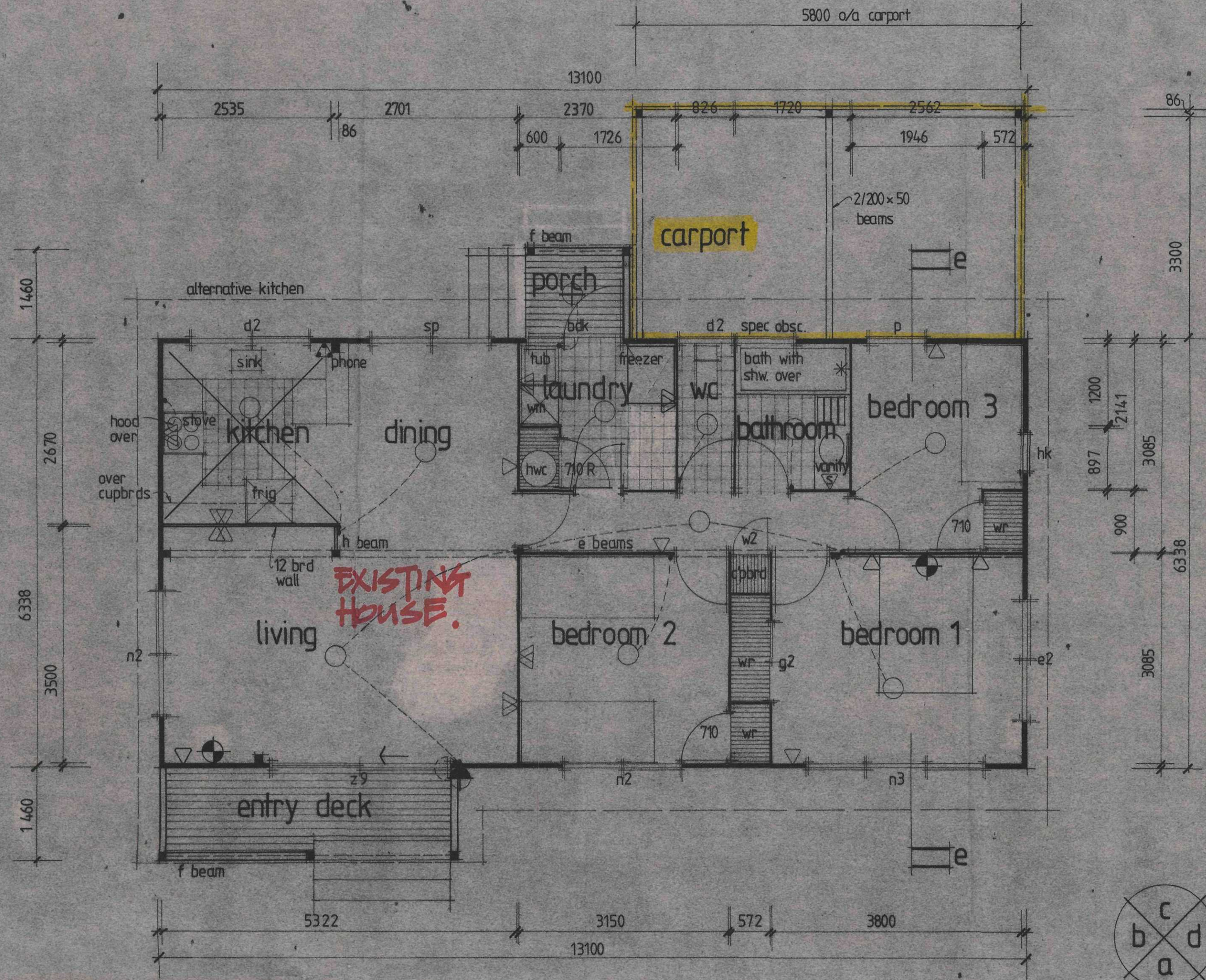

floor plan
note: B.U. rating (NZS 3604)
earthquake: A.
wind: high.

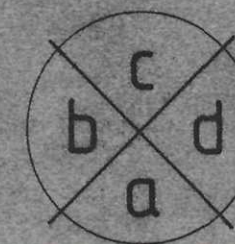

11

LOCKWOOD

Lockwood Buildings Ltd
Russell Rd, Rotorua, N.Z.
P.O. Box 1349 Phone 85-184
Telegrams: "Lockwood"
Telex No. "Lockwood" NZ 21838

Lockwood is manufactured under licence to the Rotorua Company in or exported to: AUSTRALIA, JAPAN, HAWAII, PERU, INDONESIA, GUAM, NEW CALEDONIA, NORFOLK ISLAND, WESTERN AND AMERICAN SAMOA, BRITISH SOLOMONS, NEW HEBRIDES, FIJI, UNITED ARAB EMIRATES & IRAQ.

PATENTS & COPYRIGHTS RESERVED

CLIENT:
Mr and Mrs G. Boyle.
Beryl Place Rotorua.

CONTRACTOR:
Lockwood Homes Ltd
May Springs Road, Rotorua

DRAWING TYPE
winton mk 2 std

FLOOR AREA:
Equal to orthodox construction of
94.7 sq ft
88.00 sq metres

REVISIONS
FK 10-7-80 FK 12-2-81
FK 17-2-81 FK 28-6-81

DESIGNED:
m. tate.
DATE:
27/6/80
JOB No.:

DRAWN:
delia dephoff
CHECKED:
Mot
SCALE: 1:50
Figured dimensions have preference over scaling.

SHEET:
1
OF 4

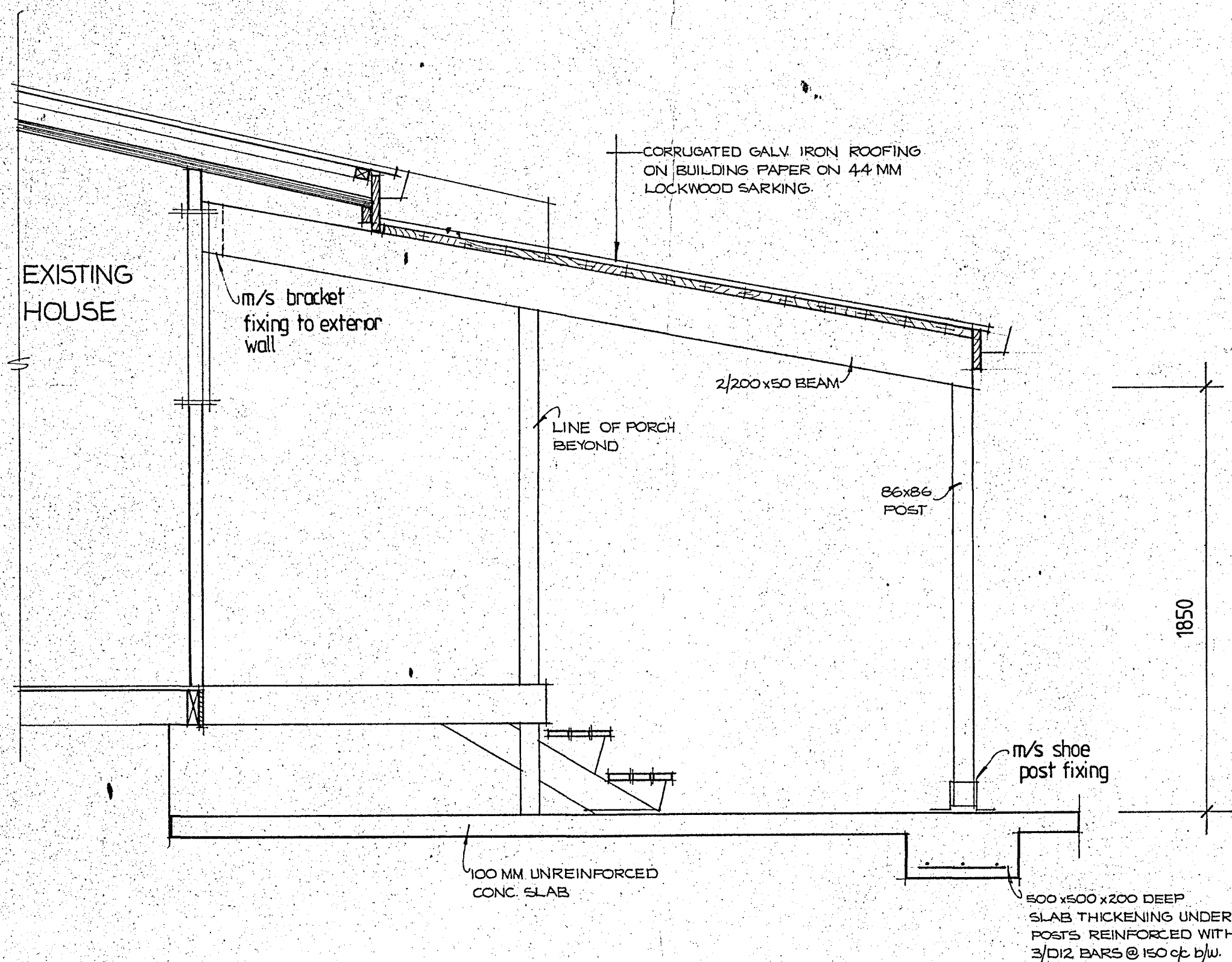

carport cross section

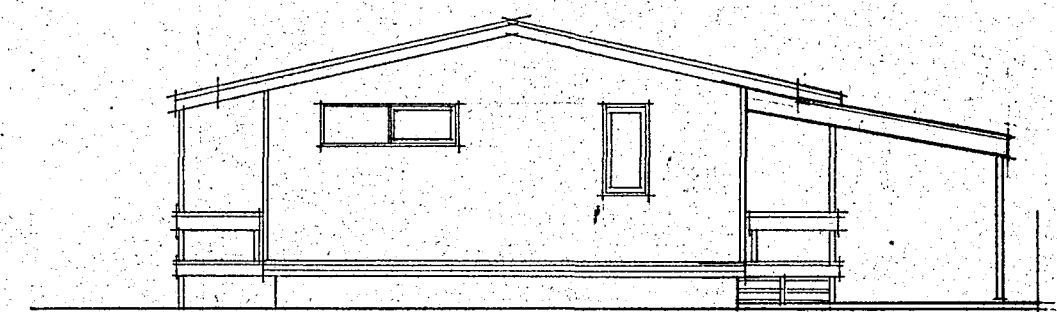

elevation d

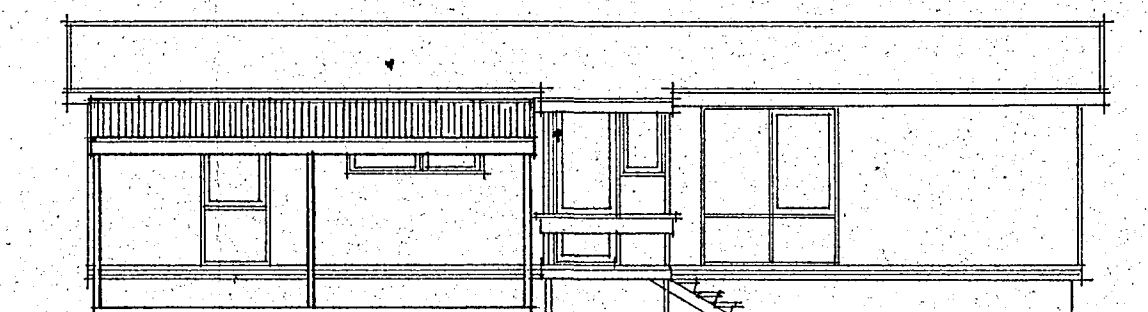

elevation c

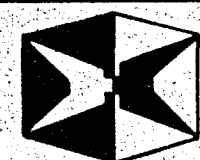

LOCKWOOD

Lockwood Buildings Ltd
Russell Rd, Rotorua, N.Z.
P.O. Box 1349 Phone 85-184
Telegram: "Lockwood"
Telex No. NZI F.I.C.O. Lockwood
NZ 21401

Lockwood is manufactured under licence to the Rotorua Company in, or exported to: AUSTRALIA, JAPAN, HAWAII, PERU, INDONESIA, GUAM, NEW CALEDONIA, NORFOLK ISLAND, WESTERN AND AMERICAN SAMOA, BRITISH SOLOMONS, NEW HEBRIDES, FIJI, UNITED ARAB EMIRATES & IRAQ.
PATENTS & COPYRIGHTS RESERVED

CLIENT: Mr and Mrs G. Boyle
Beryl Place Rotorua

CONTRACTOR:

DRAWING TYPE

carport

FLOOR AREA:
Equal to orthodox construction of

REVISIONS:

Sq. metres

DESIGNED:

DRAWN: BRIAN LEE

SHEET:

DATE:

29.6.82

CHECKED:

JOB No.:

SCALE: 1:100, 1:20

Figured dimensions have preference over scaling.

OF

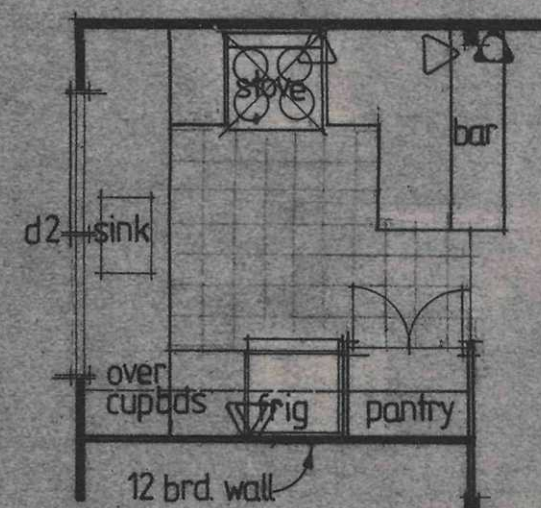

alternative kitchen.

electrical key

- ceiling light fitting
- wall light fitting
- exterior light fitting
- exterior light fitting
- fluorescent light fitting
- power point
- telephone
- light switch

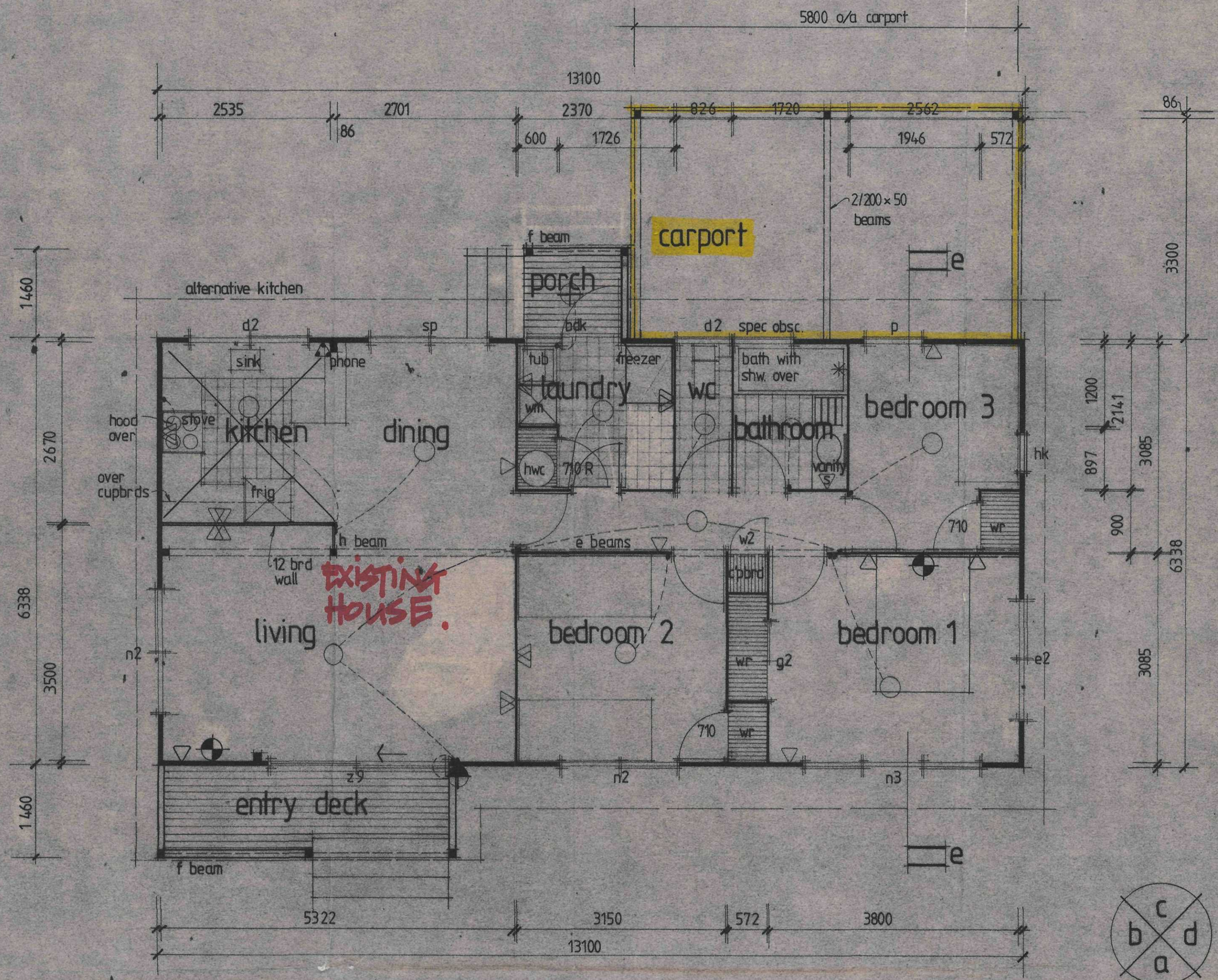

floor plan

note: B.U. rating (NZS 3604)
earthquake: A.
wind: high.

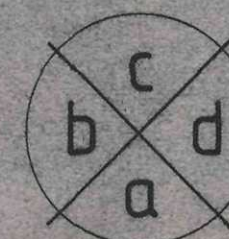

11

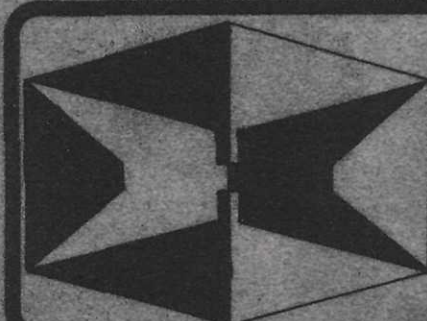

LOCKWOOD

Lockwood Buildings Ltd
Russell Rd, Rotorua, N.Z.
P.O. Box 1349 Phone 85-184
Telegrams: "Lockwood"
Telex No.
"Lockwood" NZ 21838

Lockwood is manufactured under licence to the Rotorua Company in or exported to: AUSTRALIA, JAPAN, HAWAII, PERU, INDONESIA, GUAM, NEW CALEDONIA, NORFOLK ISLAND, WESTERN AND AMERICAN SAMOA, BRITISH SOLOMONS, NEW HEBRIDES, FIJI, UNITED ARAB EMIRATES & IRAQ.
PATENTS & COPYRIGHTS RESERVED

CLIENT:

Mr and Mrs G. Boyle.
Beryl Pace Rotorua.

CONTRACTOR:

Lockwood Homes Ltd
100 Springs Road Rotorua

DRAWING TYPE

winton mk 2 std

FLOOR AREA:
Equal to orthodox construction of
947 sq ft
88.00 sq metres

REVISIONS: FK10780 FK12281
FK17281 11/20/81

DESIGNED:

m. tate

DATE:
27/6/80

JOB No.:

DRAWN:

delia dephoff

CHECKED:

Mob

SCALE: 1:50

Figured dimensions have preference over scaling.

SHEET:

1

OF 4

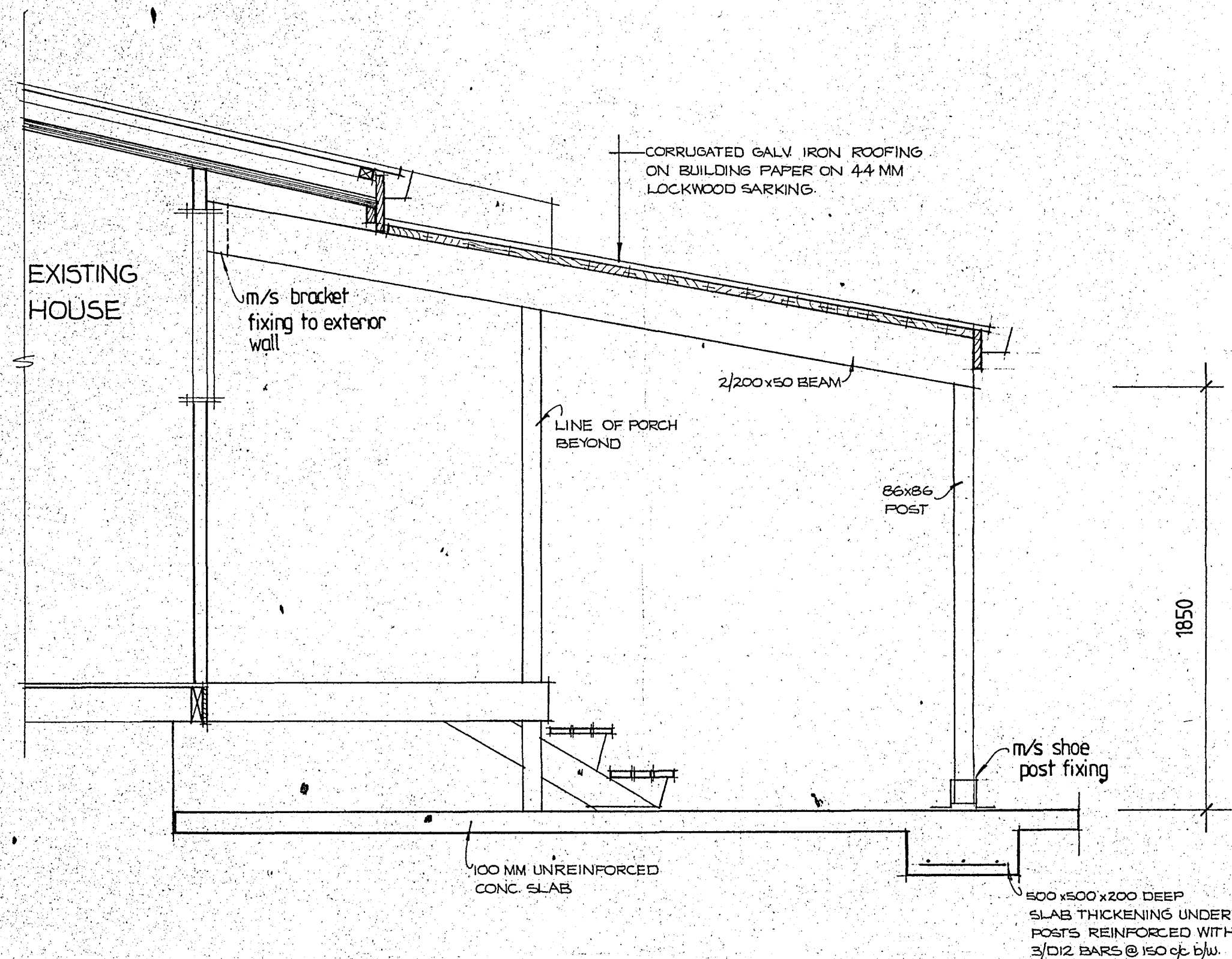

carport cross section

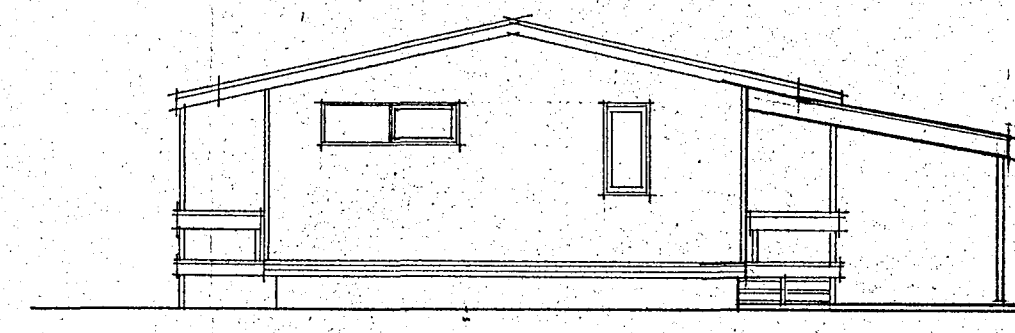

elevation d

carport
extension

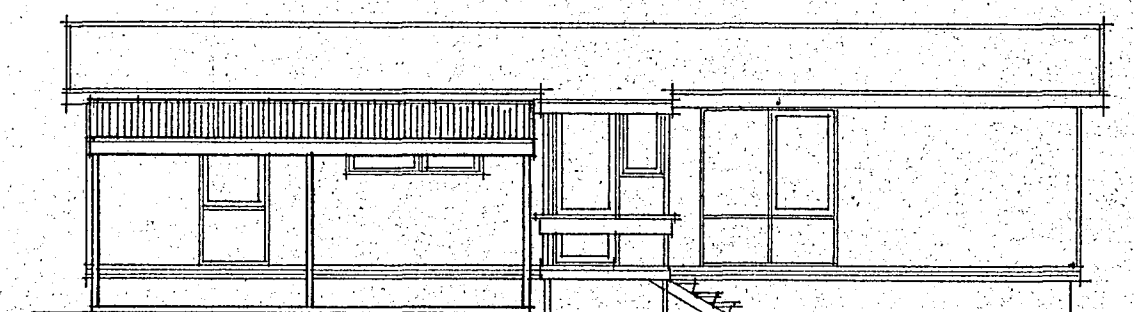

elevation c

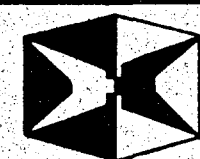

LOCKWOOD

Lockwood Buildings Ltd
Russell Rd, Rotorua, N.Z.
P.O. Box 1349 Phone 85-184
Telegrams: "Lockwall"
Telex No. NZI F.I.C.O. Lockwood
NZ 21401

Lockwood is manufactured under licence to the Rotorua
Company in, or exported to: AUSTRALIA, JAPAN,
HAWAII, PERU, INDONESIA, GUAM, NEW
CALEDONIA, NORFOLK ISLAND, WESTERN AND
AMERICAN SAMOA, BRITISH SOLOMONS, NEW
HEBRIDES, FIJI, UNITED ARAB EMIRATES & IRAQ.
PATENTS & COPYRIGHTS RESERVED

CLIENT: Mr and Mrs G. Boyle
Beryl Place Rotorua

CONTRACTOR:

DRAWING TYPE

carport

FLOOR AREA:
Equal to orthodox construction of

REVISIONS:

sq. metres

DESIGNED:

DRAWN: BRIAN LEE

SHEET:

DATE:
29.6.82

CHECKED:

JOB No.:

SCALE: 1:100, 1:20

OF

Figured dimensions have preference over
scaling.

Beryl Place

18.01m

44.14m

approx

2

building restriction line

21.50m

10.000

6.200

PROPOSED CARPORT

35.24m

Note: Position of house to be determined by owner

Lot 121
DPS. 20544

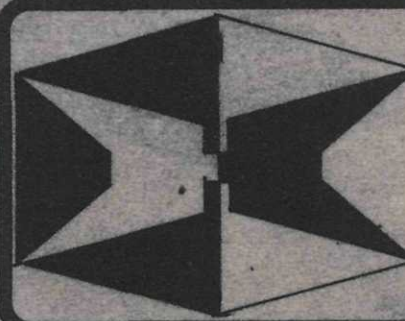

LOCKWOOD

Lockwood Buildings Ltd
Russell Rd, Rotorua, N.Z.
P.O. Box 1349 Phone 85-184
Telegrams: "Lockwall"
Telex No.
"Lockwal" NZ 21838

Lockwood is manufactured under licence to the Rotorua Company in, or exported to: AUSTRALIA, JAPAN, HAWAII, PERU, INDONESIA, GUAM, NEW CALEDONIA, NORFOLK ISLAND, WESTERN AND AMERICAN SAMOA, BRITISH SOLOMONS, NEW HEBRIDES, FIJI, UNITED ARAB EMIRATES & IRAQ.
PATENTS & COPYRIGHTS RESERVED

CLIENT: Mr and Mrs G. Boyle
Beryl Place Rotorua.

CONTRACTOR: Lockwood Homes Ltd
100 Springs Rd Rotorua Ph 85-110

DRAWING TYPE: Site Plan.

FLOOR AREA: Equal to orthodox construction of sq. metres

REVISIONS: 5/2 Dimensions changed to 6200
28/6/82 as per added

DESIGNED:	DRAWN: F. Kerr.	SHEET: 4
DATE: 12.11.80	CHECKED:	OF 4
JOB No.:	SCALE: 1:100	
Figured dimensions have preference over scaling.		